MORRIS

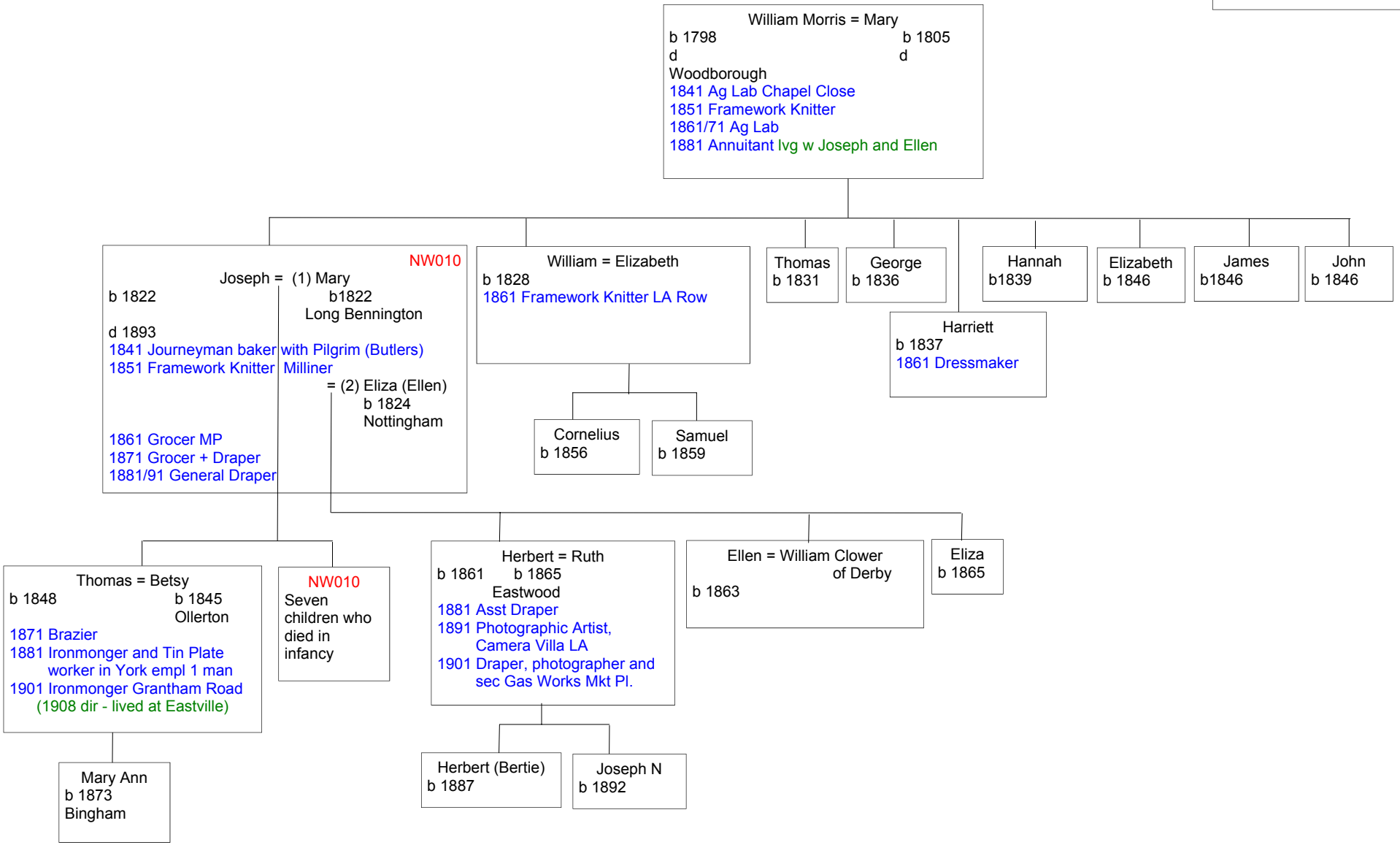
William Morris = Mary
b 1798
d
Woodborough
1841 Ag Lab Chapel Close
1851 Framework Knitter
1861/71 Ag Lab
1881 Annuitant lvg w Joseph and Ellen
b 1805
d
Joseph = (1) Mary
b 1822
d 1893
1841 Journeyman baker with Pilgrim (Butlers)
1851 Framework Knitter Milliner
NW010
b1822
Long Bennington
= (2) Eliza (Ellen)
b 1824
Nottingham
1861 Grocer MP
1871 Grocer + Draper
1881/91 General Draper
William = Elizabeth
b 1828
1861 Framework Knitter LA Row
Cornelius
b 1856
Samuel
b 1859
Thomas
b 1831
George
b 1836
Harriett
b 1837
1861 Dressmaker
Hannah
b1839
Elizabeth
b 1846
James
b1846
John
b 1846
Thomas = Betsy
b 1848
b 1845
Ollerton
1871 Brazier
1881 Ironmonger and Tin Plate worker in York empl 1 man
1901 Ironmonger Grantham Road
(1908 dir - lived at Eastville)
Mary Ann
b 1873
Bingham
NW010
Seven children who died in infancy
Herbert = Ruth
b 1861
b 1865
Eastwood
1881 Asst Draper
1891 Photographic Artist, Camera Villa LA
1901 Draper, photographer and sec Gas Works Mkt Pl.
Herbert (Bertie)
b 1887
Joseph N
b 1892
Ellen = William Clower of Derby
b 1863
Eliza
b 1865