PARR

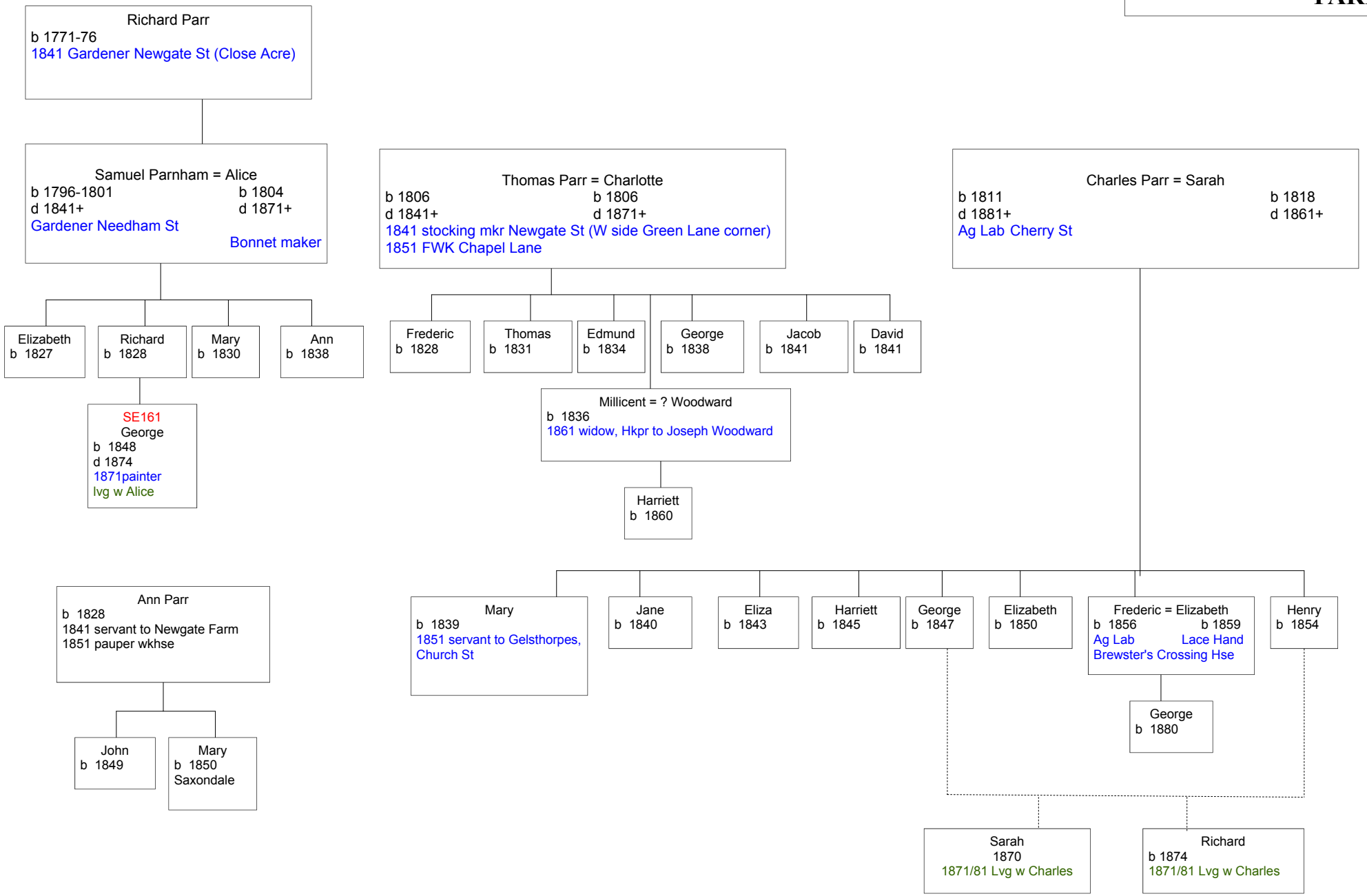
Richard Parr
b 1771-76
1841 Gardener Newgate St (Close Acre)
Samuel Parnham = Alice
b 1796-1801
d 1841+
Gardener Needham St
b 1804
d 1871+
Bonnet maker
Elizabeth
b 1827
Richard
b 1828
Mary
b 1830
Ann
b 1838
SE161
George
b 1848
d 1874
1871painter
lvg w Alice
Ann Parr
b 1828
1841 servant to Newgate Farm
1851 pauper wkhse
John
b 1849
Mary
b 1850
Saxondale
Thomas Parr = Charlotte
b 1806
d 1841+
b 1806
d 1871+
1841 stocking mkr Newgate St (W side Green Lane corner)
1851 FWK Chapel Lane
Frederic
b 1828
Thomas
b 1831
Edmund
b 1834
George
b 1838
Jacob
b 1841
David
b 1841
Millicent = ? Woodward
b 1836
1861 widow, Hkpr to Joseph Woodward
Harriett
b 1860
Mary
b 1839
1851 servant to Gelsthorpes, Church St
Jane
b 1840
Eliza
b 1843
Harriett
b 1845
George
b 1847
Elizabeth
b 1850
Frederic = Elizabeth
b 1856
b 1859
Ag Lab
Lace Hand
Brewster's Crossing Hse
Henry
b 1854
George
b 1880
Sarah
1870
1871/81 Lvg w Charles
Richard
b 1874
1871/81 Lvg w Charles
Charles Parr = Sarah
b 1811
d 1881+
Ag Lab Cherry St
b 1818
d 1861+