NOWELL

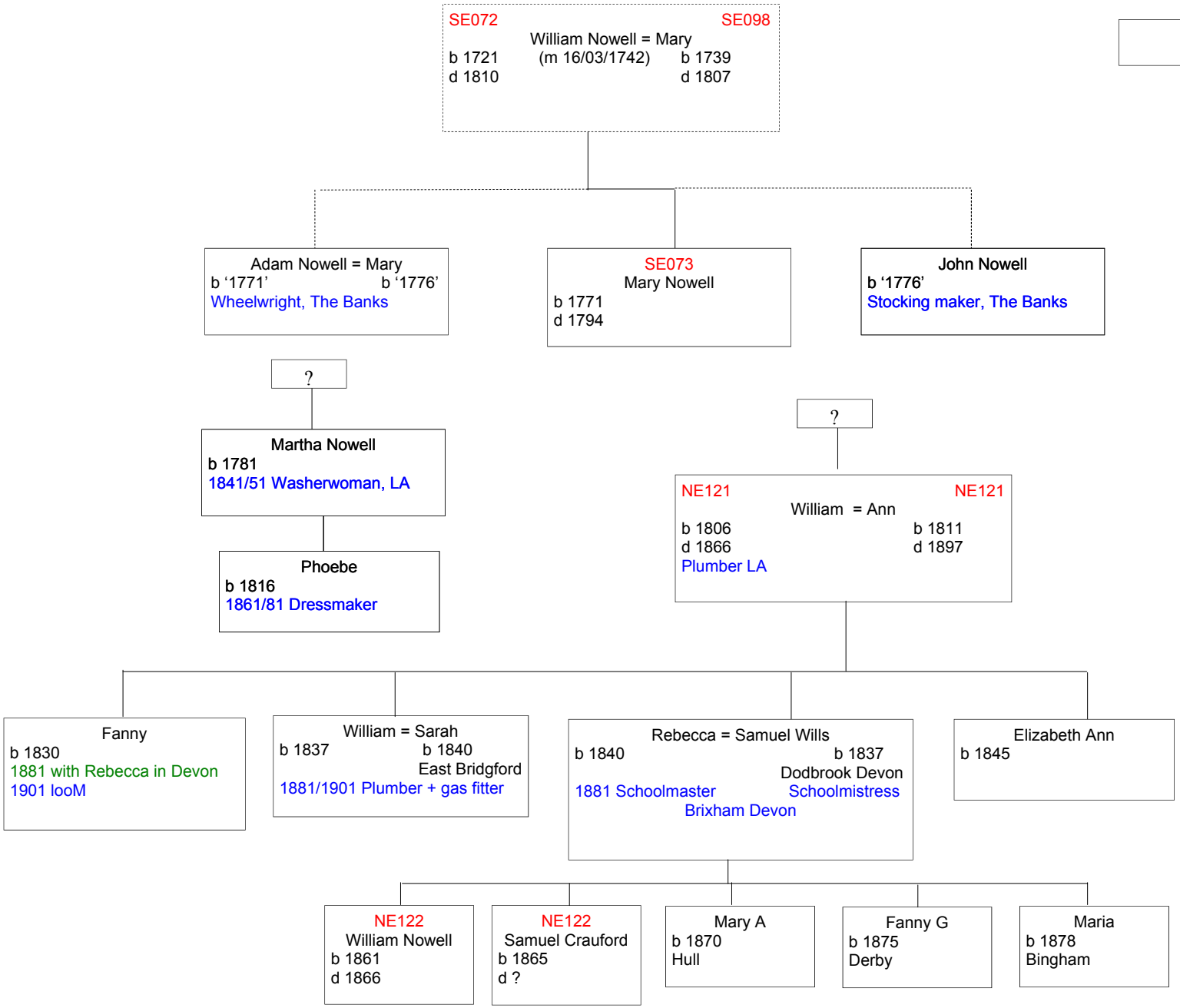
SE072
SE098
William Nowell = Mary
b 1721
(m 16/03/1742)
b 1739
d 1810
d 1807
Adam Nowell = Mary
b '1771'
b '1776'
Wheelwright, The Banks
SE073
Mary Nowell
b 1771
d 1794
John Nowell
b '1776'
Stocking maker, The Banks
?
Martha Nowell
b 1781
1841/51 Washerwoman, LA
Phoebe
b 1816
1861/81 Dressmaker
?
NE121
NE121
William = Ann
b 1806
b 1811
d 1866
d 1897
Plumber LA
Fanny
b 1830
1881 with Rebecca in Devon
1901 looM
William = Sarah
b 1837
b 1840
East Bridgford
1881/1901 Plumber + gas fitter
Rebecca = Samuel Wills
b 1840
b 1837
Dodbrook Devon
1881 Schoolmaster
Schoolmistress
Brixham Devon
Elizabeth Ann
b 1845
NE122
William Nowell
b 1861
d 1866
NE122
Samuel Crauford
b 1865
d ?
Mary A
b 1870
Hull
Fanny G
b 1875
Derby
Maria
b 1878
Bingham